



2017
Statement of Impact

30

YEARS &

4185

FAMILIES

LATER



Dear Friends,

When Drueding Center first began as Project Rainbow thirty years ago, I am sure that no one could imagine the monumental achievements we have accomplished in helping some of the most vulnerable members of our society find a home of their own and break the cycle of homelessness and poverty.

As an organization, we have much to celebrate. Over the last thirty years we have served over 4,185 families who arrive with very few possessions and face the terrible uncertainty of homelessness. Families make up the largest numbers of the homeless in America yet they are often invisible. They leave Drueding Center with confidence and the skills to thrive, because a home is more than simply a roof over one's head.

Drueding Center is the only transitional housing program to be Sanctuary™ Certified, a model of providing trauma-informed services. Further, we offer a National Association for the Education of Young Children accredited/STAR 4A childcare program. One of our proudest accomplishments is the successful adaptation of a Housing First approach in Transitional housing.

During the last year we honored these achievements beginning in March at our annual Stairway to Our Future event, which recognized Drueding Center's strong legacy of positive change.

Another highlight of this special year was our 30th Anniversary Block Party for residents, graduates, staff and the surrounding community. As I visited with the block party guests, it was easy to see that our community is really in many ways one big family. At this event past, present and future truly mingled together. Current residents could see that hope can become real possibility.

Hope and possibility are very much a part of Drueding Center's guiding principle to end the cycle of poverty and homelessness for the families we serve. While the challenges continue to be great, our community is stronger than ever.

As we move forward we will honestly evaluate existing programs, explore options to insure fiscal viability, reimagine current Drueding Center space for maximum service to our clients, and continue to be a leader in the transitional housing community, while of course always maintaining fidelity to our mission.

This process promises to be an exciting journey and we look forward to working with many of you as we progress.

With gratitude,

Anne Marie Collins, MS
VP/Executive Director

Charlotte McKines
Board Chair

Hope, Defined. Drueding Center Objectives and Services

In one comprehensive program, Drueding Center offers long-term support services and transitional housing for families and their children. Removing barriers to a stable life, Drueding transforms two generations – parents and children – to break the cycle of homelessness.

Recognizing and healing the underlying issues of trauma that lead to hopelessness is key, and takes time. Drueding Center is Sanctuary™ certified, a philosophy and framework through which organizations create healing environments to counteract the deep-seated effects of trauma. We provide families a safe place for healing and educational support to help them learn financial responsibility, successful parenting, establishing career goals, and other life skills. Long-term outreach services follow the families after they have attained independent housing, offering continuing support and mentoring.

Families Benefit From:

- Transitional housing for 30 families at a time
- Ongoing Case management
- Clinical counseling
- Computer Learning Center
- Life skills education
- Help securing housing
- Licensed, NAEYC accredited, full-day high-quality child care; rated 4A PA Keystone STARS (the highest rating possible)
- After Care support in their new homes for up to 7 years
- *Blueprint* community-based care management to additional formerly homeless families currently living in public housing
- Permanent supportive housing to families with disabilities through *New Neighbors*
- Exclusively healthy, fresh food choices and education in the *Green Light Pantry*





“
Every family
has their own
measure of
success.”

Desiree's Story - Long-term Success

Nearly 25 years ago Desiree Porter, infant daughter “little Desiree,” and 5-year-old son, Stephen, were staring into the ugly face of homelessness. Desiree herself was the daughter of a teen mother who struggled with drug addiction. Desiree's father moved often and eventually faded out of her life. By the time Desiree came to Project Rainbow - later known as Drueding Center - she had suffered from undiagnosed depression for years and had moved 25 times in almost as many years.

Desiree arrived at Project Rainbow grateful for a safe place to live. The program enabled Desiree and her family to move into a large efficiency-style apartment. They shared a communal kitchen and another common living area with other residents.

There was a little adjustment, she acknowledged, sharing her new environment with 19 other young families from different backgrounds. “There were a lot of young girls who really didn't have life experience,” she noted. As one of the older mothers, she quickly took on a leadership role, eventually serving as the resident assistant to keep an eye on the well-being of the other residents.

The year at Project Rainbow was busy for this young family. Desiree worked hard to hone her life skills, becoming a stronger parent and refocusing to move into more permanent housing, with the ultimate goal of owning her own home.

Sister Bernice, who Desiree still calls “my angel,” was assigned as her caseworker. Sister Bernice was there nonstop for Desiree, even driving her to regular doctor appointments for little Desiree's ongoing ear problems.

Desiree's son was enrolled in a local school and the Center's program offered support with homework. Onsite childcare watched

over her daughter while Desiree attended community college. She credits the warm and stimulating environment provided by the day care center as a contributor to her daughter's later success.

Desiree's mindset was indeed determined and hopeful. After twelve months at Drueding Center, housing voucher in hand, she and Sister Bernice went to look at an apartment in a housing project. The expectation of setting up a safe place to live was suddenly dashed. “It was like a “horror movie, the stairwell, elevator and hallways all smelled like urine, everything was filthy and the apartment, on the 20th floor wasn't even finished,” Desiree recalled. She knew she

couldn't move her family into that environment and panicked, thinking she would be living in the street. Desiree remains grateful to Sister Bernice, who arranged an extension for Desiree at Project Rainbow. Shortly afterwards Desiree's family transitioned into a new, safe condo in the Villa de Haca complex. A year later, Desiree and her family moved into the permanent home of which she had always dreamed, through the rent-to-own *Endow a Home* program through Resources for Human Development.

Desiree counts her After Care case manager, Anne Marie Collins, as key to her success. A self-admitted procrastinator, Desiree was highly motivated by Anne Marie's regular visits. Even with the strong foundation she received while in transitional housing and the great feeling of living in your own home, Desiree asserts extended support is necessary. "You still have issues to manage like mental and social health, time management, paying bills, and child care."

Life continued to have challenges for Desiree. Although she left community college, she persevered, always working. She kept her focus on owning her own home and making sure her children did well in school. Her son Stephen finished his education and joined the Air Force, now raising a family of his own. Desiree's daughter, Desiree Grant, attended the Gesu Catholic School, Germantown Friends School, and the University of Pennsylvania School of Nursing. She now works as a nurse in the cardio-thoracic unit of Einstein Hospital. Her mother is also proud of her for reaching back with a helping hand through her volunteer work at Drueding Center. "Little Desiree" has started a personal care item drive for the center which she hopes will become an annual event. Most importantly for her mother, Desiree is an example to "other little brown girls that it can be better." Desiree credits a stable home with her children's success and is proud that they

didn't grow up in an unhealthy environment like she did. She is especially pleased that her children do not recall the challenges Desiree powered through as they grew up. But it takes more than just a stable home. Anne Marie gives Desiree high parenting marks. "She had her struggles, but she was tough on her kids and had very high expectations. She modeled the behavior she wanted to see, to make sure they did better than she did, but in a very grounded way."

Anne Marie notes that success is defined differently for each person. "Every family has their own measure of success. For someone with developmental delays just being able to keep a steady job and pay the bills is enormous, while others attend graduate school and become working professionals. Every achievement is a victory."

Expenses and Revenue Sources

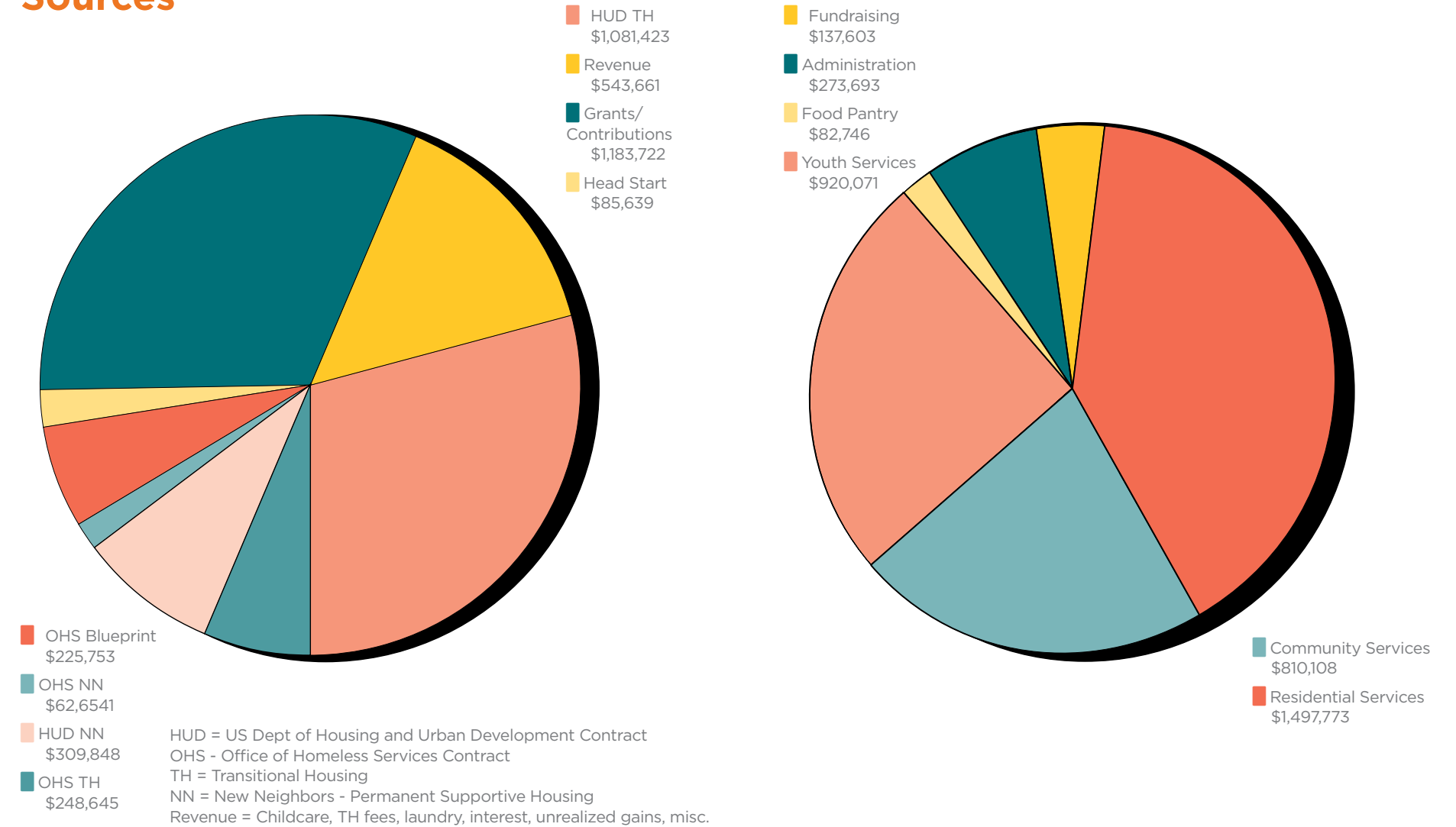

Healing Takes Time

The majority of our young mothers come to Drueding Center having suffered years of disabling trauma. As children, 87% experienced trauma such as physical abuse or neglect, sexual abuse, living with parents who had a mental health or substance abuse issue, or were in foster care. And as adults, most are domestic violence survivors, have a mental health issue, or have experienced other significant trauma such as violent crime.

Drueding's team offers these young women the support to strengthen self-worth, instill hope, and guide their future well-being. After Care for up to seven years offers invaluable continuity, stability, and support to these families as they navigate the challenges of daily life.

The Impact to Two Generations

Homeless children are twice as likely to experience hunger as other children, most experience educational delays or interruptions due to frequent moves, and overall are less healthy than their counterparts, according to the American Psychological Association.

With support from Drueding Center, mothers begin to heal from their own traumas and are equipped with the skills to be better able to provide for their children. With access to education, child care, therapy, and life skills coaching, they raise healthier children who are more self-sufficient and better prepared for their own lives.



2017 in Review A Program That Works

Our Families in 2017, by the Numbers:

- 49 in Transitional Housing
- 118 in After Care
- 224 in *Blueprint* Case Management
- 18 in *New Neighbors*
- 201 in the *Green Light Pantry*
- and 58 children in Child Care

Our Residential families are succeeding:

- 86% moved into permanent housing
- 91% increased their self-sufficiency score
- 48% decreased symptoms of trauma

This Year, of our Graduates:

- 97% who are able, are working, in school, or in a program
- 84% maintained employment for 12 months
- 93% of those in After Care maintained permanent housing for 3 years

A Little About the Families We Serve

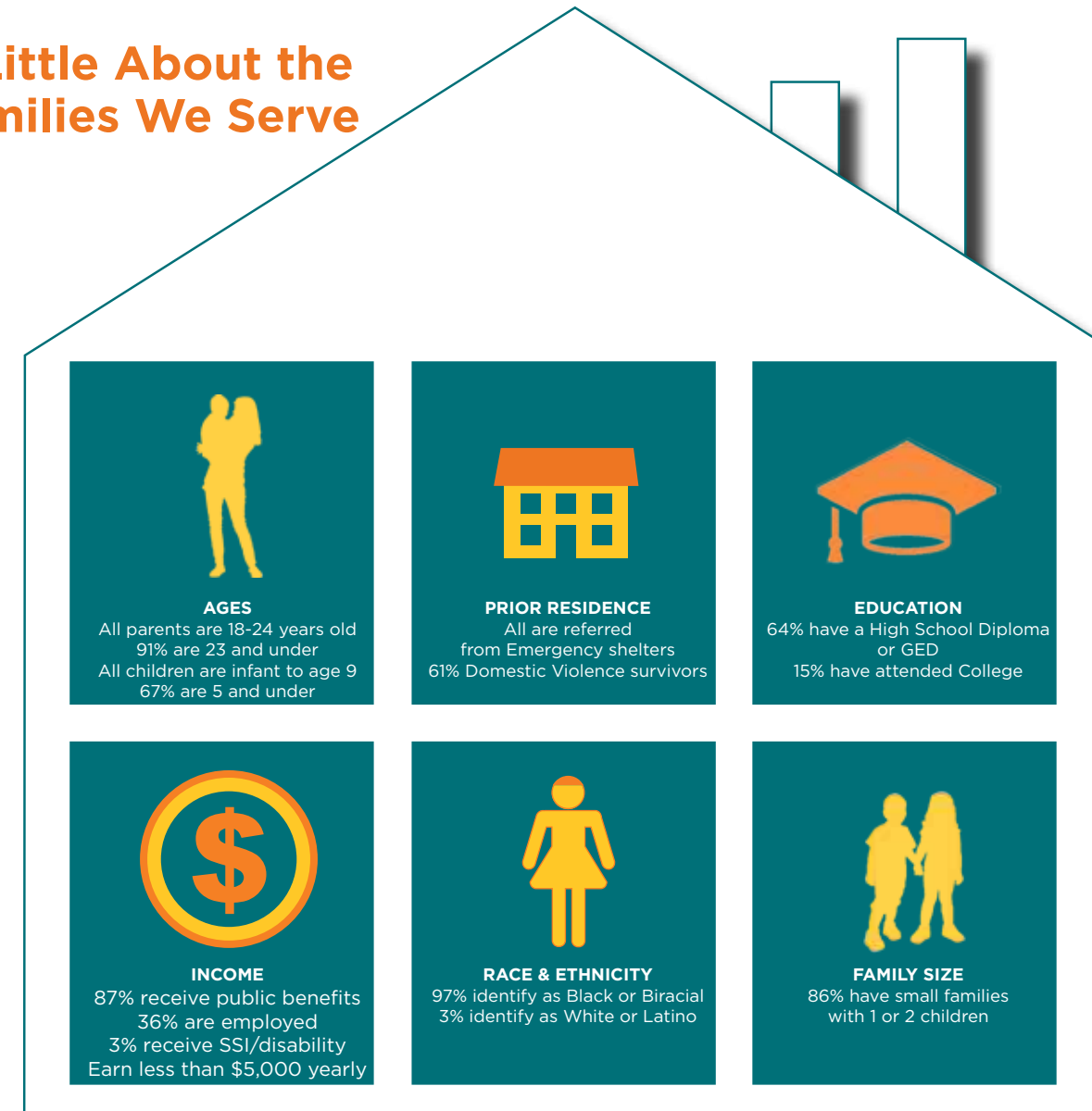

Rental Subsidy Program Launch

Finding safe, affordable housing is a challenge that many families face after their stay at Drueding Center. To help families move successfully into their next phase of renting an independent apartment, we introduced *Drueding Rental Assistance Program* (DRAP) in 2017. This innovative program provides rent assistance to families who meet program eligibility requirements including employment, contributing to a savings account, and a successful record of meeting financial obligations—each of which are closely associated with self-sufficiency.

By leveraging our established relationships with private landlords, we negotiate lower rental rates on safe and appropriate apartment units. Under DRAP, Drueding Center provides subsidies directly to the landlords of these families during the first two years of their leases. Ongoing support from Drueding helps to mitigate any issues that may arise and promotes long-term stability for these young families.



Thanks to our Supporters Healing Can Happen

Ayesha's Precious Gifts

Energy, expertise, and time are among the most precious gifts a board member can contribute to any non-profit organization. The Drueding Center Board of Directors is indeed lucky to have Ayesha T. Selden, who is very generous with all of these.

After a successful career as a certified financial planner for a Fortune 500 company and launching her own real estate company, Ayesha wanted to give back in a way that would make a meaningful impact in her community.

She was especially interested in organizations assisting women in transition, particularly women with children who needed a helping hand to get back on track. Through a family friend, she found out about Drueding Center and joined the Board at the end of 2016.

One of the key aspects of Drueding Center that resonates with Ayesha is the dedication to high-quality early childhood education. She feels strongly that providing a solid foundation as early as possible is one of the best ways to “help break the cycle of poverty.”

Ayesha feels a strong connection to the organization through the stories of current residents and alumni of the program. Noting Drueding Center's success in keeping in touch with its past participants, Ayesha emphasized that the best way to understand the program is by talking to individuals in every stage of their journey of transition.

In her board capacity, Ayesha offers fiduciary advice and assists with Drueding Center's signature fundraising event, *Stairway to Our Future*. Since joining the Board, Ayesha has also given generous financial support, donating between \$20,000 and \$25,000 annually. She understands that supporting families successfully does not happen quickly and that monetary support of Drueding Center's vast network of programs is vital.

Another aspect of Drueding Center that really energizes Ayesha's work is the strong leadership team. “It is easy for board members to be committed to an organization when they work with leaders who know what they are doing and are so committed themselves to these mothers and kids.”

Celebrating 30 Years of Family Successes at Drueding Center

In 1987, seeking to serve the community's most vulnerable families, the Sisters of the Redeemer founded Project Rainbow. Over our 30 years, we have developed a legacy of the most wonderful kind – over 4,000 families who have the skills and support to look forward to a better future.

The year of 2017 was filled with events at which we celebrated the successes of 30 years of hope. Our annual gala, *Stairway to Our Future*, in March saw nearly 300 distinguished guests, friends, and supporters gather to honor and celebrate the good work of Drueding Center on behalf of the women and children that we have the privilege to serve.

Our Graduation Ceremony in June was a joyous event for the families moving onto their next steps, with coverage by NBC 10 News carrying their success stories of overcoming adversity. Our *30th Anniversary Block Party* for residents, graduates, staff and our neighbors in September was a festive event attended by hundreds, with refreshments and entertainment provided by our generous corporate partners.

Thrifty Deals and Good Deeds

The Holy Redeemer Thrift Store is one of Drueding Center's largest supporters – contributing over \$536,000 since 2011 through its customers and their purchases. Located in a 16,000 square foot former supermarket at 473 E. County Line Road in Hatboro, The Thrift Store offers a large selection of reasonably priced furniture, clothing, housewares, jewelry, and decorative items. Fully 50% of the Thrift Store's net proceeds are donated to Drueding Center, so shopping there means you're supporting the families of Drueding Center.



In Gratitude and Recognition

In 1987, seeking to serve the most vulnerable families, the Sisters of the Redeemer founded Project Rainbow. The name Drueding Center was later adopted to reflect the charitable leadership of Bernard Drueding Jr. and his family in growing this organization.

With each gift of time or financial support from our donors, volunteers and board members, we are able to further our reach and impact on the lives of our most fragile community members. Drueding Center, its staff, and the families we serve offer you, our supporters, our most heartfelt gratitude for believing in us and extending your gifts.

\$100,000 +

Drueding Foundation
Office of Homeless Services,
City of Philadelphia
US Dept. of Housing and Urban
Development

\$20,000 to \$99,999

Anonymous
Drueding Center Auxiliary
Connelly Foundation
Homeless Assistance Fund, Inc.
MedRisk, Inc.
Ms. Ayesha Selden
Mr. and Mrs. Shanin Specter
The Lenfest Foundation
The Pew Charitable Trusts
The Philadelphia Foundation
The W. W. Smith Charitable Trust
United Way of Greater Philadelphia and
Southern New Jersey

\$10,000 to \$19,999

Anonymous
Beneficial Bank
BNY Mellon Mid-Atlantic
Charitable Trusts
Claneil Foundation, Inc.
Mr. and Mrs. Joseph P. Denny
Mr. and Mrs. Bernard J. Drueding, III
Mrs. Henry J. Faulkner, Jr.
Mr. and Mrs. Michael B. Laign
Lincoln Investment Planning, Inc.

Mr. David E. Loder
Charlotte McKines and Ken Lawrence, Sr.
Meridian Bank
Mr. and Mrs. Robert C. Morris
Norman Carpet Company, Inc.
Paul E. Kelly Foundation
Mr. and Mrs. Howard J. Peterson
Post & Schell, P.C.
TD Bank North
The Betty and Leo Balzereit Foundation
The Bryn Mawr Trust Company
The O'Donnell Family Foundation
The Ralph M. Cestone Foundation
Thomas J. Paul, Inc.
TRG Health Care, LLC
Ladies of Whitemarsh Valley
Country Club

\$5,000 to \$9,999

American Fundraising Auctions, Inc.
Anonymous
Mr. and Mrs. R. Shawn Archambault
Reverend and Mrs. Kurt H. Asplundh
BNY Mellon
Dr. and Mrs. Anthony V. Coletta
Eleanore L. Matey Foundation Inc.
Ernest Bock & Sons, Inc.
Fluidedge Consulting, Inc.
Ms. Linda A. Galante and Mr. John Colussi
General Healthcare Resources, Inc.
Independence Blue Cross
Mr. and Mrs. Lewis Johnston
Joseph Kennard Skilling Trust

Mr. and Mrs. Lawrence J. Kent
Keystone Foods, LLC
Dr. and Mrs. Roy M. Lerman
LG Legacy Group, LLC
Mr. and Mrs. Michael McNulty
Merck Partnership For Giving
Ms. Kate M. Morgan
MRA Group
Mr. and Mrs. Washburn Oberwager
Mr. Alfred J. Pierce, III
Pioneer Vault Co., Inc.
Dr. and Mrs. Michael Romanowicz
SEI Investments
Sisters of the Redeemer
Tague Lumber, Inc.
The Christopher and Ellen Maguire
Foundation
The Leo Niessen, Jr. Charitable
Foundation

\$1,000 to \$4,999

Abraham M. and Rose Ellis Foundation
Mr. Dean W. Amato
Anonymous
Ms. Virginia L. Atkinson *
Mr. and Mrs. Donald R. Auten
Bank Of America Employee
Giving Campaign
BB&T
Dr. and Mrs. Richard M. Behler
Mr. and Mrs. Stephen Bitterman
Bohler Engineering
Mr. and Mrs. Albert Boris

Mr. and Mrs. Daniel J. Boyce
Eileen Brazitis
Mr. Neil J. Brazitis, Jr.
Brown & Brown Healthcare
Ms. Laurie Carleton
Caroline J. Sanders Trust #2
Mr. and Mrs. Joseph J. Cassidy
Mr. and Mrs. Norman Chaikin
CliftonLarsonAllen LLP
Ms. Rosalie S. Cohen
Ms. Anne Marie Collins
Mr. and Mrs. John S. Connors
Contract Pharmacy Services
Ms. Cathleen Cresta
Dr. and Mrs. Stuart Z. Dershaw
Mr. and Mrs. Walter Deuschle
Diagnostic Imaging, Inc.
Dolfinger-McMahon Foundation
Mr. and Mrs. Christopher Dowdell *
Duane Morris, LLP
Lisa A. Duda, Esq.
Mrs. Deana P. Duncan
Mr. and Mrs. John F. Dunleavy
Dr. Beth B. and Mr. John DuPree
Mr. and Mrs. Patrick E. Egan
Elliott-Lewis Corporation
Enterprise Holdings Foundation
Ms. Lorraine Flick
Michael and Lindsay Forgash
Fox Rothschild LLP
Fresh Grocer Holdings
Mr. and Mrs. Donald F. Friel
Mr. and Mrs. Arnold Galman

Mr. and Mrs. John D. Graham
Greater Philadelphia Coalition
Against Hunger
Mr. William L. Gross
Mr. and Mrs. David H. Guendelsberger
Mr. and Mrs. Michael Hagan
Dr. Colleen P. Halfpenny
Mr. Thomas G. Harris
Ms. Maribeth Hoffman
Wais Jalali
Beth and Hyland R. Johns
Joseph C. Scott Foundation
Mr. and Mrs. Charles Kahn, Jr.
Mr. and Mrs. James P. Kahn
Mr. and Mrs. Matthew Karstetter
Mr. and Mrs. Patrick Kendig
Mr. and Mrs. Patrick J. Kennedy
Mr. and Mrs. David B. Kligerman
Mrs. Eileen D. Knott
Dr. and Mrs. Raymond J. Kovalski
Dr. and Mrs. Seth D. Krum
Mr. and Mrs. Richard Kubach, Jr.
Robin Lacey and Andrew Wigglesworth
Ms. M. Sandra Lambert
Mr. and Mrs. Robert K. Leedom
Mr. and Mrs. Thomas J. Lewis, III
Louis P. Mattucci and Carol Mattucci
Foundation
Mr. and Mrs. S. Jeffrey Lustig
Lutheran Gospel Mission
Ms. Lauren Magrath
Mr. and Mrs. David Mallach
Mr. Joseph and Dr. Filomela Marshall
Mr. and Mrs. Dennis A. Martin
Matthew 25 Management Corp
Mr. and Mrs. Francis J. McAnally
Ms. Mary Adaline McGowan
Oakes Landscape Services, LLC
Mr. and Mrs. Timothy F. O'Donovan, Jr.
Mr. and Mrs. Frank C. Palopoli
Mr. and Mrs. James K. Paul
Dr. and Mrs. Patrick E. Pellicchia
Mr. Francis A. Pietrini
Mr. and Mrs. John J. Quirk
Mr. and Mrs. Philip Rapone
Mr. and Mrs. Grant Rawdin

Reconstructive Orthopaedic
Associates II, P.C.
Mr. and Mrs. Brian J. Regli
Mr. and Mrs. Frederick W. Roberts
Mr. and Mrs. Paul Rosen
Mr. and Mrs. Bruce D. Rubin
Dr. and Mrs. Edward F. Ryan
S Squared Orthopedic LLC
Shreiner Tree Care
Starizon Studio
Mr. and Mrs. James J. Stokes, III
Mr. Lawrence J. Stuardi
Summit Group of Virginia
Mr. and Mrs. Donald J. Sweeney
Mr. and Mrs. Karl Thalner
The Hassel Foundation
The Matthews Children's Foundation
Ms. Kristin Tripoli
United Way of Chester County
United Way of the Capital Region
Ms. Ann H. Untalan
Valley Eye Professionals, LLC
Mr. and Mrs. Russell R. Wagner *
Mr. and Mrs. William G. Walter
Mr. Arthur Wheeler
Mr. and Mrs. F. Michael Wojewodka, Jr.
Wouch, Maloney & Co., LLP

\$500 to \$999

Mr. and Mrs. James L. Alexandre
Anonymous
Clarence and Denise Armbrister
Mr. and Mrs. Thomas T. Brown
Mr. and Mrs. John R. Bunting, Jr.
Mr. and Mrs. John M. Cochrane, Jr. *
Community Health Systems
Compass Sign Company, LLC
Ms. Mary DeCervantes
Mr. Bruce Drelich
Rev. Joseph J. Driscoll
Mr. and Mrs. Edward B. Drueding
Dorothy Fesmire, RN *
Mr. and Mrs. James A. Fisher, III
Mr. and Mrs. Donald W. Fox *
Mr. and Mrs. Louis J. Frankwich
Ms. Mary Gilchrist *
Mr. and Mrs. Michael Good

Mr. and Mrs. Richard C. Greenwald
Ms. Mary Ann Hearn
Drs. Kellyn and Eric Hodges
HSC Builders & Construction Managers
Huntingdon Valley Anesthesiology
Associates
Dr. Louis M. and Dr. Kinga Huzella
John W. Kay Electrical Contractor, Inc.
Ms. Saniah Johnson
Dr. Linda Kloss and Mr. Marcelo Sanchez
Dr. and Mrs. Joel R. Kramer
Ms. Kelly Kupper
Leon L. Levy & Associates, Inc.
Dr. Paul J. Mather and Dr. Pia Girolamo
Medimetrix Group Inc.
Mr. and Mrs. Joseph R. Milharcic
Mrs. Susan C. Miller
Morgan Stanley Annual Appeal
Campaign
Robin Nagele, Esq.
Mr. and Mrs. Michael W. Niklauski
Ms. Sarah Noreika
Mr. and Mrs. William F. O'Donnell, IV
Mr. and Mrs. Kazimierz Oplustil
Ms. Karen P. Owen
Mr. and Mrs. David F. Parker
Linda D. Perkins, Esq.
Ms. Karen Drueding Rinaldi
Dr. Carl A. Rosenbaum and
Dr. Ursula F. Bancroft
Mr. David Sacker
Mr. and Mrs. John R. Saler *
Mr. and Mrs. Joseph A. Seiberlich
Mr. Eric Seidman
Mr. and Mrs. Peter F. Sharkey, Jr.
Stephen G. Somkuti, M.D., Ph.D.
St. Thomas' Church Whitemarsh
Mr. and Mrs. John Stampfel
Stradley Ronon
Sumner Plaza Associates, LLC
The Philadelphia Phillies
The Pincus Fund for Hunger Relief
Dr. Henry D. Unger and
Ms. Christine Wilz
Vanguard Charitable
Endowment Program
Dr. Lawrence Wald

\$250 to \$499

Anonymous
Arietta
Arro Consulting, Inc.
Ms. Jane A. Austin
Leslie H. Benoliel
Jodi Berman
Mr. Nicholas D. Borrelli
Mrs. Betty Bott
Mr. and Mrs. Kevin Burke
Mr. and Mrs. Harry M. Byrne, Jr.
Mr. and Mrs. Thomas Callahan
Mr. and Mrs. Edward R. Carpenter, Jr.
Mr. and Mrs. Chip Catino
Ms. Deborah Cipriano
Ms. Charna M. Coren
Ms. Jennifer A. Cornely
Joshua and Kate Courtright
Mr. and Mrs. Paul C. Crovo
Mr. Andrew Davala
Ms. Heather M. DeFreytas
Mr. and Mrs. John D. DeVincent
Ms. Elizabeth A. DiStefano
Mr. and Mrs. Lee Dowgiewicz
Mr. and Mrs. James M. Dunleavy
Regina Ann Farrell, R.N.
Ms. Margaret Faulkner
TM and MA Federman
Mr. and Mrs. Harris S. Fishman
Romy S. Gelles, Ph.D.
Ms. Gail M. Gordon
Mr. and Mrs. Edward J. Grady
Ms. Linda Haas
Ms. Eileen M. Hessman
Ms. Joanne Horner
Mr. and Mrs. Herbert H. Howald
Mr. and Mrs. James P. Hughes
Interstate Maintenance Corp
Iron Hill Brewery & Restaurant
Mr. Thomas J. Karl
Mr. and Mrs. Patrick J. Kaufmann
Mr. and Mrs. Craig Lerch, Jr.
Mr. and Mrs. Stephen D. Loeffler
Eniko Mara-Somkuti
Dr. and Mrs. William J. Markmann
Mr. James M. Marshall and
Ms. Lisa Liacouras

Ms. Rachel Ann Martin
Ms. Deborah McCabe
Ms. Bea McGlone
Susan and James McGoldrick
Honorable and Mrs. Mario Mele
Ms. Stacy Miros
Mr. and Mrs. Mark Mulholland
Mr. Gregory F. Norman and
Ms. Mari-Louise Callahan
Mr. and Mrs. James Norrissey
Ms. Lisa Ann O'Donnell-Simon
Mr. and Mrs. William Rearden
Ms. Alexandra Reddish
Mr. Timothy S. Sabol
Ms. Gwynne Scheffer
Mr. David Scheid
Mr. Edward Schoenfeld
Mr. John Sheptak *
Mr. William Shoemaker *
Ms. Carolyn Solo *
SPRYTE Communications
Mr. and Mrs. Vincent J. Tague, Sr.
Mr. Joseph Taylor
Mr. and Mrs. Giovanni Torsitano
Mr. and Mrs. William G. Warden, IV
Mr. and Mrs. James V. Wilkinson, Jr.
Ms. Margaret Williams
Mr. and Mrs. Fred Woll, II
Women's Club of Huntingdon Valley
Ms. Patricia M. Wynne *
Ms. Eileen M. Zebrowski

\$100 to \$249

Mr. and Mrs. Michael Adomaitis *
Mr. and Mrs. Joseph Albanese
Alpha Delta Kappa-PA Gamma
Ms. Jeanne L. Asplundh
Mrs. Marilyn P. Asplundh
Ms. Mona E. Ballard
Dr. and Mrs. L. Stewart Barbera
Mr. and Mrs. Howard M. Barrett
Ms. Catherine M. Bean
Ms. Lorraine Beavers
Mr. Barry Berkowitz
Mrs. Joanne Bernhardt
Mr. and Mrs. Stephen Black

Msgr. Richard T. Bolger
Ms. Nathalie Borozny and Mr. Jim Brown
Mr. Matthew W. Brazitis
Ms. Gerardean M. Brennan
Fredlyn Brown
Ms. Lynn Brown
Mr. Paul J. Bruno, Jr.
Mr. and Mrs. Joseph J. Canavan
Dr. and Mrs. Richard A. Cautilli, Sr.
Mrs. Rose S. Cochran
Mr. James F. Conmy
Mr. and Mrs. Paul J. Cornely
Mr. and Mrs. Paul J. Corr
Mr. and Mrs. Robert J. Crossin
Ms. Jennifer Daniels
Ms. Jennifer M. DeMasi *
Mr. and Mrs. Joseph M. DeQuinque
Dr. and Mrs. Robert V. DeSilverio
Ms. A. Lynn Dixon
Mrs. Edna M. Dougherty
Ms. Katherine C. Douglas
Ms. Eleanor A. Duda
Mr. and Mrs. Francis X. Duffy
Mr. and Mrs. Diana B. Duggan
Ms. Mildred B. Ellerson
Mr. and Mrs. Christopher Fallon
Fenningham, Dempster & Coval, LLP
Mr. and Mrs. Michael Fischler *
Dr. and Mrs. Thomas B. Force
Frederick J. Rosenau Foundation
Mrs. Heather Freed
Mr. Charles A. Fritz, III
Ms. Diana Funchion
Mrs. Nancy Gaffney
Mr. Dennis Gallagher *
Ms. Katherine Gallagher
Ms. Virginia A. Gehshan
Mr. Stephen M. Gioia *
Mrs. Sandra Gorman
Mrs. Pamela C. Grady
Ms. Jennifer P. Graham
Ms. Patricia Green
Mrs. Mary C. Gregor
Mr. William Grosso
Mr. Brian M. Hague
Ms. Toni M. Hague

Ms. Jessica Hahn
Ms. Diana Hasen
Mrs. Pamela R. Hastings
Ms. Ann V. Heaberg
Mrs. Marie R. Hellenbrand
Ms. Susan J. High
Ms. Nyfisa C. Hodges-Rabb
Ms. Christine Holt *
Ms. Sarah Hughes-Blaum
Ms. Grace Hurwitz
Mr. and Mrs. James Huston
Mr. and Mrs. Bernard C. Jadach *
Terry Jue
Karyn Koerwer, C.P.A.
Mr. and Mrs. Bernard E. Kueny, Jr.
Mr. and Mrs. John J. Lauber
Yael Lehmann
Mr. and Mrs. Adam Linz
Ms. Caroline A. Maher
Mr. and Mrs. Robert W. Maher
Dr. and Mrs. Donald J. Manz
Ms. Catherine H. Marshall
Mr. and Mrs. Matthew Marshall
Mr. and Mrs. Stephen Marshall
Sister Ellen M. Marvel CSR
Mr. and Mrs. John McAvey
Mr. and Mrs. John J. Meehan, Jr.
Mr. Kevin Melich
Keith and Vanessa Melinson
Mr. and Mrs. Thomas P. Meredith
Mr. Kevin Merlini, Sr.
Ms. Margaret D. Mignatti
Mr. and Mrs. Robert F. Miller
Mr. and Mrs. George V. Mitchell
Morgans' Pier
Ms. Patrice Morris *
Mr. and Mrs. John P. Morrissey
Mrs. Agnes M. Mulrone
Ms. Bernadette Myslinski *
Ms. Kathleen Nunan
Patricia O'Brien, R.N.
Ms. Kathleen M. O'Connell
Mr. and Mrs. Harry Oken
Mrs. Maxine O'Neill
Mrs. Edna T. Orlando
Brian and Marianne O'Sullivan

Dr. Roberto P. Panis and Dr. Norma
Carandang-Panis
Ms. Susan A. Pantos
Mr. and Mrs. David F. Parker
Ms. Donna G. Polin
Mrs. Judith W. Porreca
Mrs. Leslie Prestoy
Ramanujam Rajan
Mrs. Patricia K. Redican
Mrs. Norma R. Reed
Ms. Mary Jane Reilly
Ms. Amy Requa
Mr. and Mrs. John F. Richardson
Michael F. Rogers, Esq.
Ms. Sara B. Rose
Ms. Bernadette Rosina
Dr. and Mrs. Jay L. Rubenstone
Runnemedea Corporate Center
Ms. Veronica Schuck
Mrs. Patricia S. Scott
Bruce and Joni Seth
Mr. Donald G. Shaw
Ms. Sharon L. Shoff
Mr. and Mrs. Joseph T. Singer
Ms. Theresa Smigley *
Ms. Cynthia A. Solomon
Mr. John H. Staub
Ms. Carolyn Stonesifer
Mr. and Mrs. John W. Storb
Mr. and Mrs. C. Thomas Stride, Jr.
The Hawthorn Group, L.C.
Ms. Mary Thompson
Mr. and Mrs. James L. Trichon
Mr. and Mrs. Joseph Tripoli
United Way of Tri-State
Ms. Denise Vaughn *
Mr. and Mrs. Louis A. Vitola
Robert Walper, Esq. *
Mrs. Frances M. Warrender
Mr. and Mrs. Eric A. Weiss
Wells Fargo Community Support
West Coast Conference
Ms. Jane Woods
Mr. and Mrs. Richard R. Wynn
YourCause, LLC Trustee for Vanguard
Ms. Karen Zinn

Dr. and Mrs. Roknedin Zolfaghari

* additional gifts to
United Way Campaign

VOLUNTEERS

Individuals

Regis Albreatr
Kafilat Alim
Kate Baker
Adam Brock
Kristen Bryant
Ha Eun Byun
Emily Carlson
Renee Chaiken
Phillip Cheng
Stephanie Collins
Jack Connolly
Nance Connolly
Keenan Corrigan
Jeremy Cothran
Alex Damiani
Anna Detloff
Andrea Drew
Tiara Drew
Margareth Elie
Long Eo
Matthew Field
Carolyn Flannery
Damian Frasier
Franz Fruehwald
Maggie Garin
Roxanne Geurin
Elizabeth Hopkins
Yuyao Huang
Sr. Anne Louise Impink
Willa Jaffe
Adam Jordan
Brittany Koch
Matt Leonard
Rachel Marx
Juliet McLean
Jasmine McPherson
Lillian Mento
Shannon Merboth

Amy Nihill
Kerry Nihill
Brady O'Brien
Cheyenne Palmer
Emily Person
Laura Petrini
Phil Rapone
Katie Raynor
Diana Reighart
Sarah Risley
Angeles Roca
Vickie Rossi
Kamilah Royster
Catherine Ryan
Jane Ryan
Jono Sanders
Carmen Santiago
Katie Schell
Mary Beth Schell
Emily Schmidt
Krislyn Shank
Katie Shields
Paula Smith
Katharine Stolz
Erica Sullivan
Yadira Toledo
Crystal Ton
Ada Torres
Eliza Whitman
Sarah Williams
Stephanie Wolson

Groups/Companies

General Healthcare
Great Services Association
Holy Ghost Prep
Merck
MRA Group
New Foundations Charter
Notre Dame
Phillies
Temple University
University Of Scranton Alumni
University of Vermont
Vanguard

BOARD OF DIRECTORS

Charlotte McKines - Chair
Sr. Anita Bolton, CSR
Sr. Ellen Marvel, CSR
Norman Chaikin
Anne Marie Collins
Joseph Denny
Bernard J. Drueding, III
Lisa Duda
Romy Gelles
John Graham
Gwynne Grasberger
Nyfisa Hodges-Rabb
Michael Laign
Linda Perkins
John Quirk
Tanya Regli
Ayesha Selden
Larry Stuardi
Michele Urofsky

ADVISORY COUNCIL

Linda Galante - Chair
Clay Armbrister
Leslie Benoliel
Elizabeth Brown
Sue Brown
Anne Marie Collins
Linda Guendelsberger
Maribeth Hoffman
Saniah Johnson
James Kahn
Janice Kramer
Dennis Martin
Charlotte McKines
John Saler
Elizabeth Sur
Tracey Specter

AUXILIARY BOARD

Rosemary Albanese – Co-President
Wendi Murphy – Co-President
Janice Kramer – Vice-President

Catherine Anderson
Laraine Andrews
Brenda Baker
Margaret Bing
Betty Bott
Dona Brookreson
Shawn Bunting
Elisa Cochran
Anne Marie Collins
Jane DeSilverio
Mary Deuschle
Diana Duggan
Christi Dunleavy
Helen Dunleavy
Elaine Faulkner
Heather Freed
Nancy Gaffney
Dolores Grady
Pamela Hastings
Joanne Howald
Therese Maher
Rachel Martin
Judith Porreca
Nelsie Schraishuhn
Patricia Scott
Ann Sweeney
Elaine Turner*
Patricia Welsh
Patricia Zolfaghari

PLANNED GIVING DONORS

Mary B. Agnew*
Donald F. Armento*
Betty Bott
Eileen S. Brazitis
Helen and John Dunleavy
Elaine and Richard Greenwald
Ruth W. Law*
Marcie O. Mancuso
Rachel Ann Martin
Louis P. Mattucci and Carol Mattucci
Foundation*
Rita G. Morrison*
Wilson and Bernice M. Vogts Trust*
Edward J. Watson*

**Deceased*

More Ways to Help Drueding And Our Families

Pennsylvania Educational Improvement Tax Credit Program

The State EITC programs make a big impact on Drueding Center's Preschool program each year. You or your business may be able to participate - please contact us at 215-787-3288 or acollins@holyredeemer.com for program information.

BB&T

The Bryn Mawr Trust Company

EITC Program Contributors

LG Legacy Group

Lincoln Investment Group Holdings, Inc.

Meridian Bank

MedRisk, Inc.

Norman Carpet One

Planned Giving

With your help, Drueding Center has been transforming the lives of young families for three decades. Our progress and their achievements are more than we could have imagined in 1987. And now, we can envision the possibilities of our next 30 years.

Will you consider a promise of hope by making a planned gift to Drueding Center? You can include a legacy gift to Drueding Center in your will, add Drueding Center as a beneficiary of your retirement account or life insurance, or receive lifetime income from a gift annuity. You can help ensure families will continue to experience hope and healing in years to come.

We're ready to help you explore gift plans that may be right for you. Contact Linda Fischler at lfischler@holyredeemer.com or 215-914-4002.



413 West Master Street Philadelphia, PA 19122 • 215-769-1830 • www.druedingcenter.org

United Way Donor Choice #1259

Connect with the Drueding Center at [Facebook.com/DruedingCenter](https://www.facebook.com/DruedingCenter)

Drueding Center provides services in a nondiscriminatory manner, without regard to race, color, religious creed, disability, ancestry, national origin, limited English proficiency, age, or sexual orientation, gender identity or expression, or any other protected classification required by law.